

# Central District 4-plex + DADU

172 16<sup>TH</sup> Avenue  
Seattle, WA 98122



# INVESTMENT OVERVIEW

Address: 172 16<sup>th</sup> Avenue, Seattle, WA 98122  
Parcel Number: 303720-0075  
2026 Property Taxes: \$11,050.46  
Year Built: 1900 (triplex), 2003 (NCU), 2017 (DADU)  
Number of Buildings: 2  
Number of Units: 5  
Net Rentable SF: 2,940 SF (incl. 400+ SF DADU)  
Total Lot Size: 3,300 SF  
Zoning: LR2 (M)  
Unit Mix: One 2 bd/1 bth & four 1 bd/1bth units  
Cap Rate / GRM: 5.71% / 12.43  
Price: \$1,600,000

## Property Highlights

Triples with a non-conforming 4<sup>th</sup> unit plus a detached additional dwelling unit (DADU) providing 5 income generating units while still qualifying for residential financing.

Located on a quiet, residential corner lot with landscaping that provides natural light & privacy yet very close proximity to downtown Seattle, First Hill, Capitol Hill & Seattle University.

All units have updated systems, kitchens, bathrooms, porch/deck or dedicated outdoor space and in-unit washer/dryer. Each unit is unique and feels more like a home than an apartment with some featuring views of the Seattle skyline.

Excellent opportunity to own an income producing property with long-term development potential!



# RENT ROLL

UNIT TYPE	LEASE TERM. DATE	MONTHLY RENT	PET RENT	RUBS ADMIN FEE	LWP*	TOTAL
2 Bd/1 Bth	12/19/2026	\$2,600.00	\$25.00	\$4.00	\$15.00	\$2,644.00
1 Bd/1 Bth	2/28/2027	\$1,675.00	N/A	\$4.00	\$15.00	\$1,694.00
1 Bd/1 Bth	Month-to-Month	\$2,033.15	\$50.00	\$4.00	\$14.50	\$2,191.65
1 Bd/1 Bth	Vacant	\$1,650.00**	N/A	\$4.00	N/A	\$1,654.00
1 Bd/1 Bth	9/30/2026	\$2,050.00	\$25.00	\$4.00	\$15.00	\$2,094.00
Total		\$10,008.15	\$100.00	\$16.00	\$59.50	\$10,277.65

\*LWP = Liability Waiver Program

\*\*Asking rent

## Demographics >>

	1 mile	3 miles
Population	66,953	246,944
Households	35,886	137,481
Median Age	36	37.10
Median HH Income	\$89,425	\$117,578
Daytime Employees	94,194	297,947
Population Growth '25 - '30	↑ 6.73%	↑ 5.93%
Household Growth '25 - '30	↑ 7.06%	↑ 6.12%

**NET OPERATING INCOME ANALYSIS**

**Central District Triplex + DADU + NCU**  
 172 16th Ave  
 Seattle, WA 98122

Units 5  
 Year built 1900 & 2017  
 Rentable Area 2,940 Net Rentable  
 Down Payment \$400,000 25.00%  
 Loan Amount \$1,200,000 75.00%  
 Interest Rate 6.500% Fixed  
 Amortization 30 Years  
 Lot Size 3,300 Sq. Ft.  
 Zoning LR2 (M)

Price \$1,600,000  
 Per Unit \$320,000  
 Per Sq. Ft. \$544.22  
 Current GRM 12.43  
 Current CAP 5.71%  
 Market GRM 11.66  
 Market CAP 6.05%

**Monthly Scheduled Income**

Unit No.	Type	Size	Current Rent	Monthly Income	Market Rent	Monthly Income
A	2 Bd / 1 Bth	930	\$2,600	\$2,600	\$2,782	\$2,782
B	1 Bd / 1 Bth	400	\$1,675	\$1,675	\$1,792	\$1,792
C	1 Bd / 1 Bth	600	\$2,033	\$2,033	\$2,175	\$2,175
D	1 Bd / 1 Bth	500	\$1,650	\$1,650	\$1,650	\$1,650
E	1 Bd / 1 Bth	400 + Loft	\$2,050	\$2,050	\$2,193	\$2,193
5	Average S.F.	591	\$3.40		\$3.60	

Assumes 7% increase

Monthly Scheduled Rent	\$10,008	\$10,592
Pet Rent	\$100	\$100
Additional Income (Storage, MTM Fee, etc)	\$60	\$60
Utility Fees	\$560	\$687
	Billed back via RUBS	
<b>Total Monthly Income</b>	<b>\$10,728</b>	<b>\$11,439</b>

**Annualized Operating Data**

	Current	Market
Scheduled Gross Income	\$128,736	\$137,268
Less Vacancy 3.00%	\$3,862	\$6,863
Gross Operating Income	\$124,874	\$130,405
Less Expenses	\$33,549	\$33,549
Net Operating Income	\$91,325	\$96,856
Annual Debt Service per month (\$7,585)	\$91,018	\$91,018
Cash Flow Before Tax 0.08%	\$307	\$5,838
Principal Reduction	\$13,413	\$13,413
<b>Total Return Before Tax 3.43%</b>	<b>\$13,720</b>	<b>\$19,251</b>

**Annualized Operating Expenses**

	Current	Market	Current	Market	Current Operating Expenses
RE Taxes 2026 Actual	\$11,050	\$11,050	\$ 2,210	\$ 2,210	Expenses/Unit \$6,710
Insurance 2025 Actual	\$4,096	\$4,096	\$ 819	\$ 819	Expenses/Foot \$11.41
Utilities 2025 Actual	\$8,682	\$8,682	\$ 1,736	\$ 1,736	Percent of Gross 26.87%
Maintenance 2025 Actual	\$6,666	\$6,666	\$ 1,333	\$ 1,333	
Repairs 2025 Actual	\$2,535	\$2,535	\$ 104	\$ 104	<b>Market Operating Expenses</b>
Legal/Admin 2025 Actual	\$520	\$520	\$ -	\$ -	Expenses/Unit \$6,710
			\$ -	\$ -	Expenses/Foot \$11.41
			\$ 507	\$ 507	Percent of Gross 25.73%
<b>Total Expenses</b>	<b>\$33,549</b>	<b>\$33,549</b>	<b>\$ 6,710</b>	<b>\$ 6,710</b>	

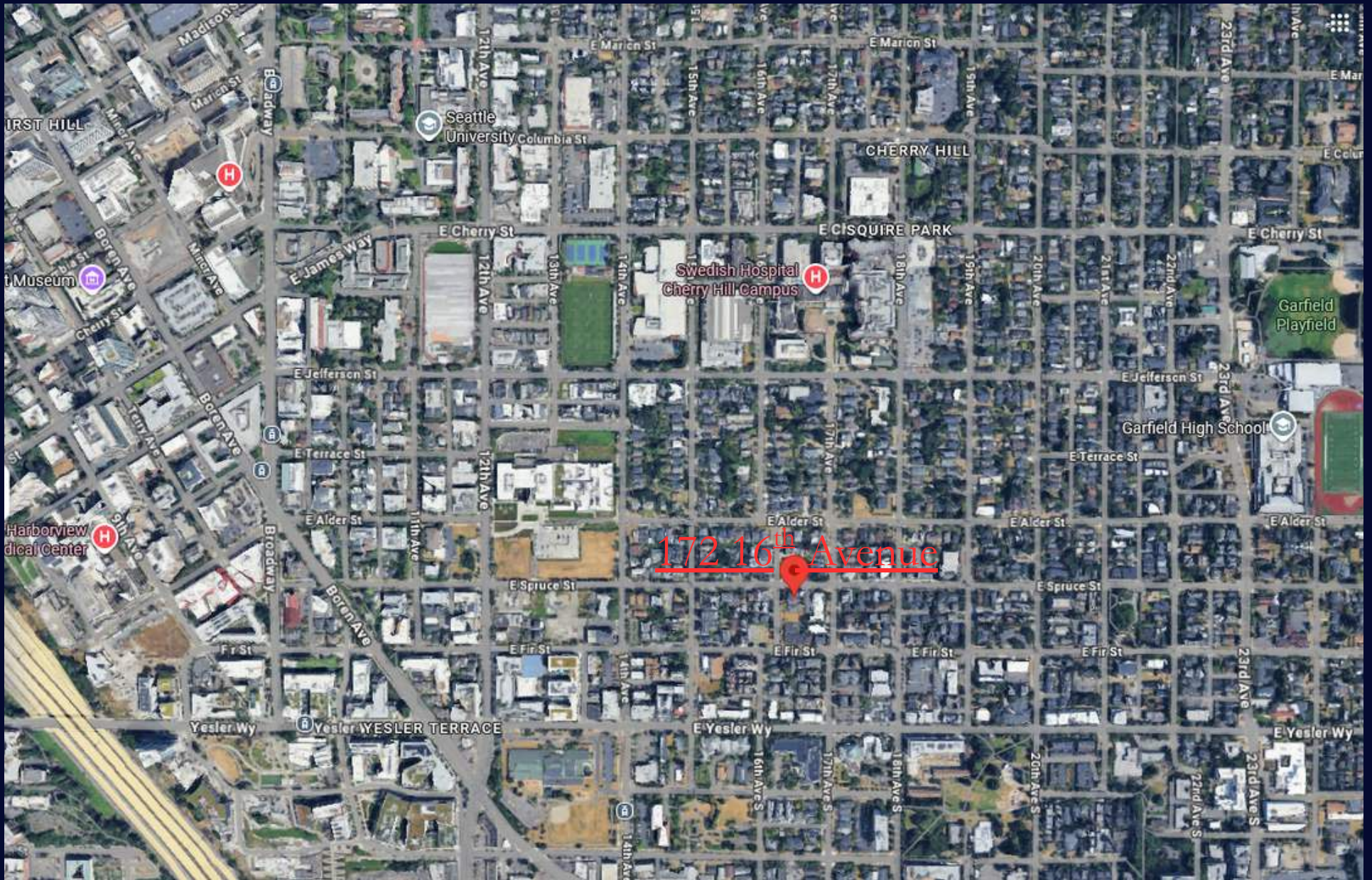

Map of 172 16th Avenue, Seattle, WA 98122Ma

# Spacious 2 Bedroom / 1 Bath with over 900 square feet





Top floor 1 Bedroom / 1 Bath with deck and city views



2-story townhome style 1 Bedroom / 1 Bath with light, views, and storage



Non conforming 1 Bedroom / 1 Bath with updated systems, appliances



# DADU - 1 Bedroom/ 1 Bath plus additional bonus loft



Located near downtown Seattle and First Hill on a quiet residential street

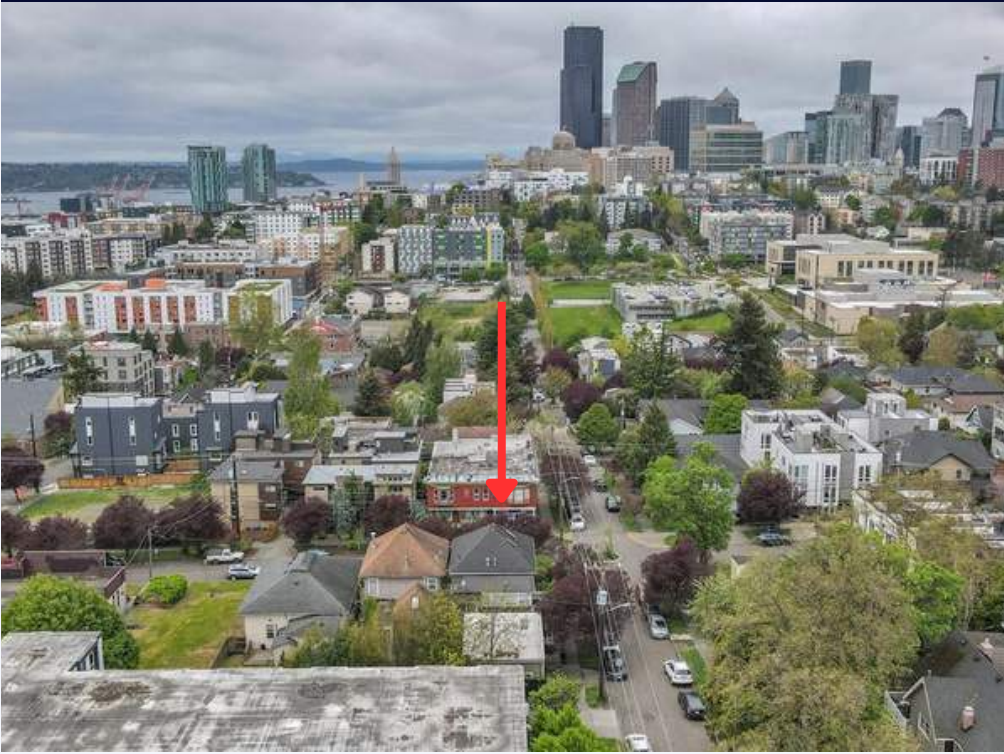



Lauren Hendricks  
Commercial Real Estate Broker  
Windermere Real Estate Midtown/Commercial  
215 Westlake Ave N, Seattle, WA 98109  
LaurenHendricks@Windermere.com  
[www.CommercialSeattle.com](http://www.CommercialSeattle.com)

The information contained in the following Marketing Brochure is proprietary and strictly confidential. It is intended to be reviewed only by the party receiving it from the listing agent or team and should not be made available to any other person or entity without the written consent. This Marketing Brochure has been prepared to provide summary, unverified information to prospective purchasers, and to establish only a preliminary level of interest in the subject property. The information contained herein is not a substitute for a thorough due diligence investigation. The listing agent or team has not made any investigation, and make no warranty or representation, with respect to the income or expenses for the subject property, the future projected financial performance of the property, the size and square footage of the property and improvements, the presence or absence of contaminating substances, PCB's or asbestos, the compliance with State and Federal regulations, the physical condition of the improvements thereon, or the financial condition or business prospects of any tenant, or any tenant's plans or intentions to continue its occupancy of the subject property. The information contained in this Marketing Brochure has been obtained from sources we believe to be reliable; however, the listing agent or team has not verified, and will not verify, any of the information contained herein, nor has the listing agent or team conducted any investigation regarding these matters and they make no warranty or representation whatsoever regarding the accuracy or completeness of the information provided. All potential buyers must take appropriate measures to verify all of the information set forth herein.